

**Plan Information**

Tenure Type	Freehold
Plan Type	Deposited Plan
Plan Purpose	Subdivision

**Plan Heading**

1670-1692, 2013, 2014, 9538 &amp; 9539, ROADS AND RESTRICTIVE COVENANT

**Locality & Local Government**

Locality	MILLBRIDGE
Local Government	SHIRE OF DARDANUP

**Examination**

Examined	Date
----------	------

**Planning Approval**

Planning Authority	WAPC
Reference	161051

Delegated under S. 16 P&D Act 2005	Date
------------------------------------	------

**In Order For Dealings**

Subject To	
------------	--

For Inspector of Plans and Surveys	Date
------------------------------------	------

**Plan Approved** REG. 26A(4)

For Inspector of Plans and Surveys / Authorised Land Officer	Date
--	------

**Survey Details**

Survey Method	Special Survey
Field Records	92406, 92407, 93389, 99162-99165, 99170, 99171, 105231, 112631, 113478
Declared as Special Survey Area	Yes

**Survey and Plan Notation**

SURVEY CARRIED OUT UNDER REGULATION 26A SPECIAL SURVEY AREA GUIDELINES. NOTE: USE ONLY THE SURVEY SHEET(S) WHEN DETERMINING THE TRUE FINAL POSITION AND TYPE OF ALL SURVEY MARKS PLACED PERTAINING TO THIS PLAN.

**Survey Certificate - Regulation 54**

I hereby certify that this plan is accurate and is a correct representation of the:  
 (a) \* survey; and/or  
 (b) \* calculations and measurements;  
 [\* delete if inapplicable]  
 undertaken for the purposes of this plan and that it complies with the relevant written law(s) in relation to which it is lodged.

JOHN WILLIAM TAYLOR Licensed Surveyor	Date
--	------

**Survey Organisation**

Name	THOMPSON SURVEYING CONSULTANTS
Address	BUNBURY 6230
Phone	97214000
Fax	
eMail	info@thompsonsurveying.com.au
Reference	[20885]

**Former Tenure**

New Lot / Land	Parent Plan Number	Parent Lot Number	Title Reference	Parent Subject Land Description
1670-1692, 2013, 2014, 9538 & 9539	DP418768	LOT 9537	2992-302	

**New Interests**

Subject	Purpose	Statutory Reference	Origin	Land Burdened	Benefit To	Comments
	RESTRICTIVE COVENANT	SEC. 136D OF THE TLA 1893	THIS PLAN & DOC	LOTS 1670-1692	LOTS 1670-1692	BUILDING CONTROLS

**New Memorials and Notifications**

Subject	Purpose	Statutory Reference	Origin	Land Burdened	Benefit To	Comments
	NOTIFICATION (Factors Affecting Use or Enjoyment of Land)	SEC. 70A OF THE TLA 1893	DOC	LOTS 1670-1692		SHIRE OF DARDANUP: SPECIFIED AREA RATE
	NOTIFICATION (Hazards or Other Factors)	SEC. 165 OF THE P&D ACT 2005	DOC	LOTS 1675-1692		LAND IS WITHIN BUSHFIRE PRONE AREA AS DESIGNATED BY ORDER MADE BY FIRE & EMERGENCY SERVICES COMMISSIONER AND MAY BE SUBJECT TO BUSHFIRE MANAGEMENT PLAN. ADDITIONAL PLANNING & BUILDING REQUIREMENTS MAY APPLY TO DEVELOPEMENT ON THIS LAND.
	NOTIFICATION (Hazards or Other Factors)	SEC. 165 OF THE P&D ACT 2005	DOC	LOTS 1670-1692		THIS LOT IS IN CLOSE PROXIMITY TO KNOWN MOSQUITO BREEDING AREAS
	NOTIFICATION (Hazards or Other Factors)	SEC. 165 OF THE P&D ACT 2005	DOC	LOTS 1681-1692		SITUATED IN VICINITY OF TRANSPORT CORRIDOR AND CURRENTLY AFFECTED, OR MAY IN FUTURE BE AFFECTED BY TRANSPORT NOISE. ADDITIONAL PLANNING & BUILDING REQUIREMENTS MAY APPLY TO DEVELOPEMENT ON THIS LAND TO ACHIEVE ACCEPTABLE LEVEL OF NOISE REDUCTION.

**Vesting Lots**

Lot	Purpose	Statutory Reference	Origin	Comments
2013 SHEETS 2 & 3	RESERVE FOR RECREATION & FORESHORE MANAGEMENT	VESTS IN CROWN UNDER SEC 152 OF THE P&D ACT	THIS PLAN	
2014 SHEETS 2-4	RESERVE FOR PUBLIC OPEN SPACE & DRAINAGE	VESTS IN CROWN UNDER SEC 152 OF THE P&D ACT	THIS PLAN	

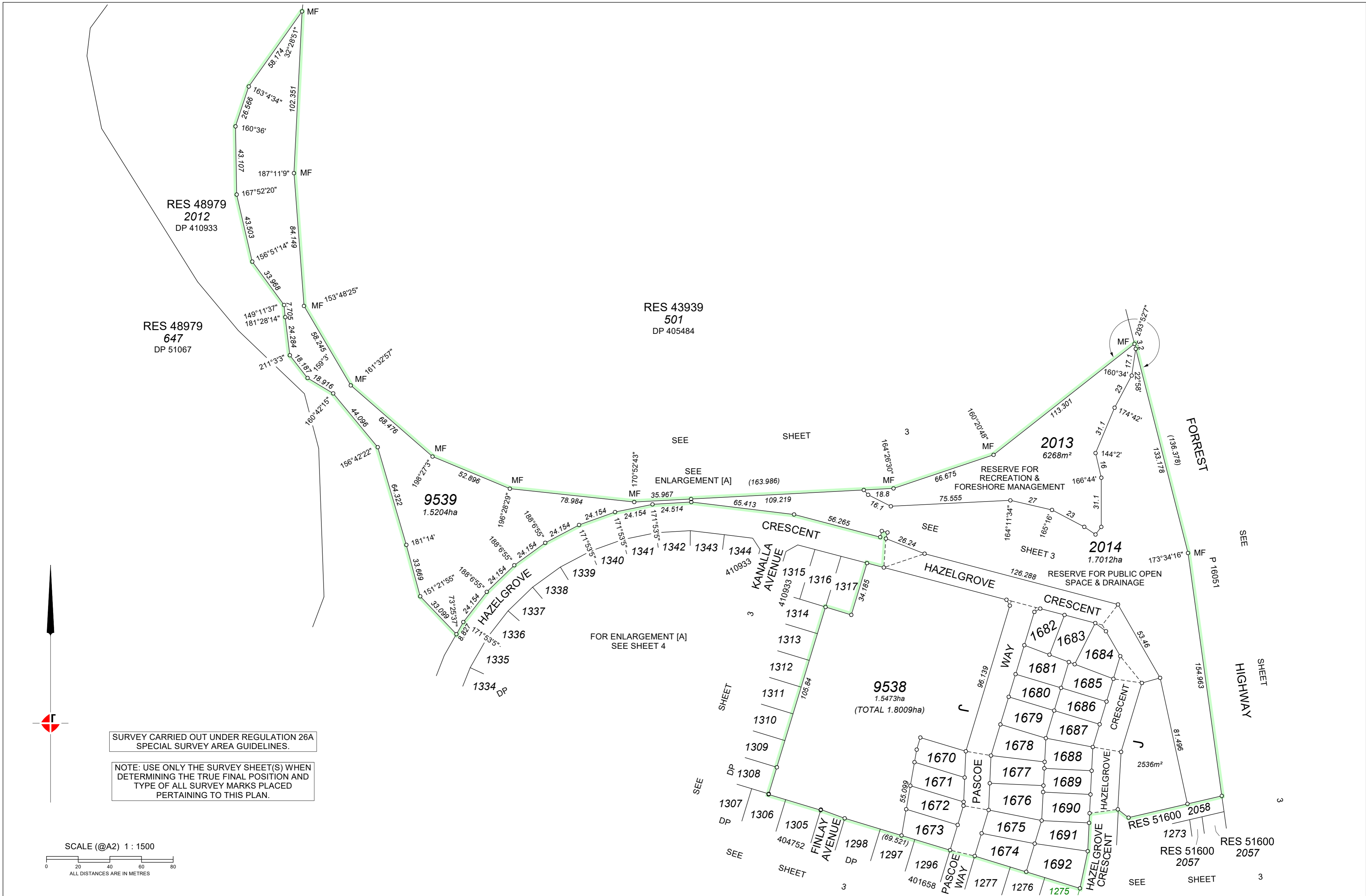

SURVEY CARRIED OUT UNDER REGULATION 26A  
SPECIAL SURVEY AREA GUIDELINES.

NOTE: USE ONLY THE SURVEY SHEET(S) WHEN  
DETERMINING THE TRUE FINAL POSITION AND  
TYPE OF ALL SURVEY MARKS PLACED  
PERTAINING TO THIS PLAN.

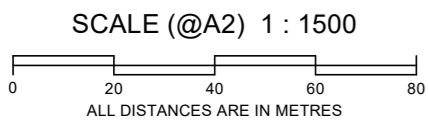

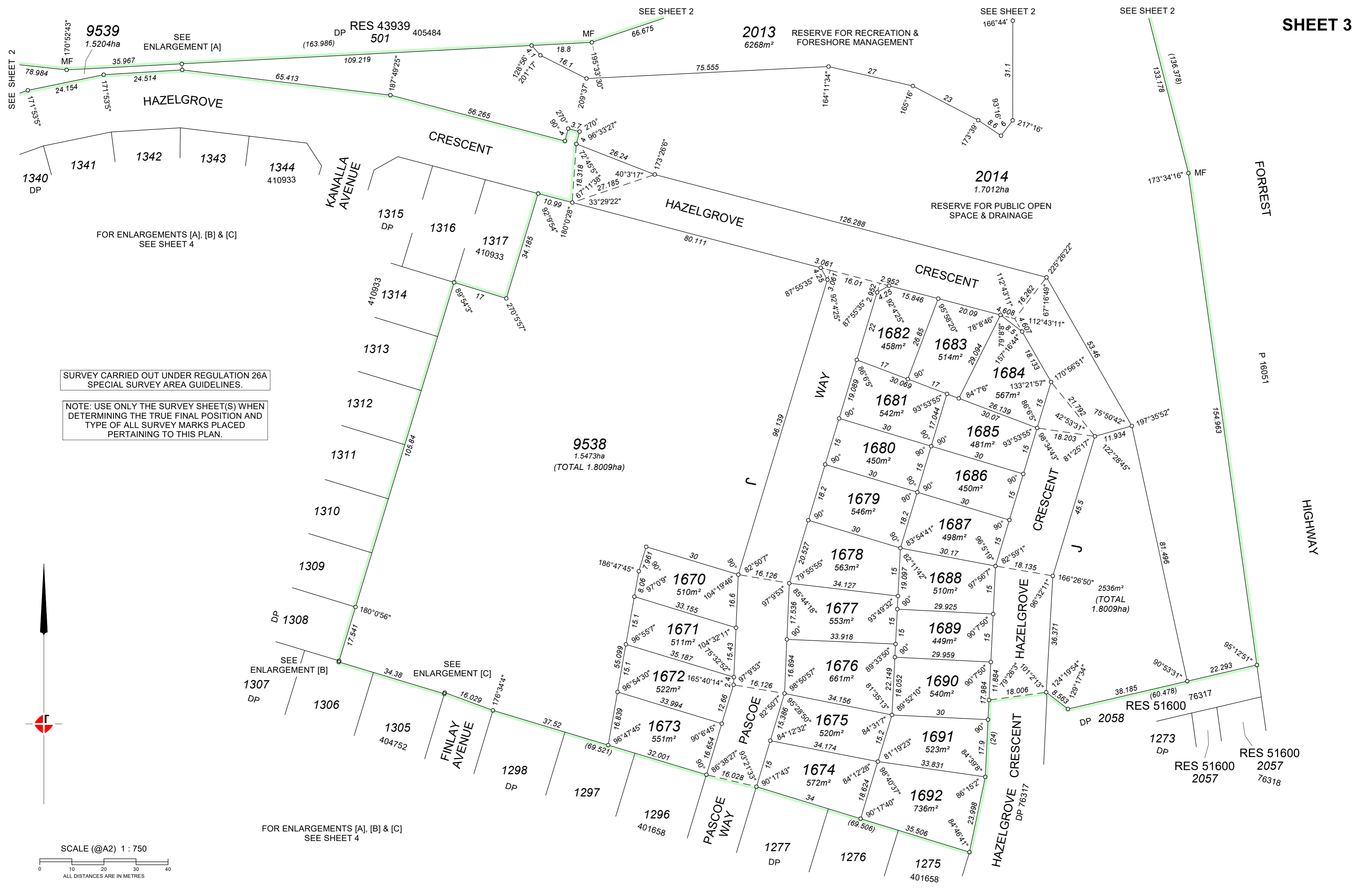

SURVEY CARRIED OUT UNDER REGULATION 26A SPECIAL SURVEY AREA GUIDELINES.

NOTE: USE ONLY THE SURVEY SHEET(S) WHEN DETERMINING THE TRUE FINAL POSITION AND TYPE OF ALL SURVEY MARKS PLACED PERTAINING TO THIS PLAN.

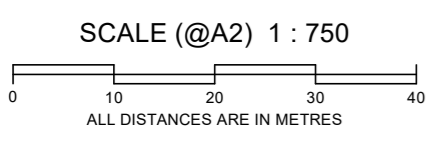

**ENLARGEMENT [A]**  
NOT TO SCALE

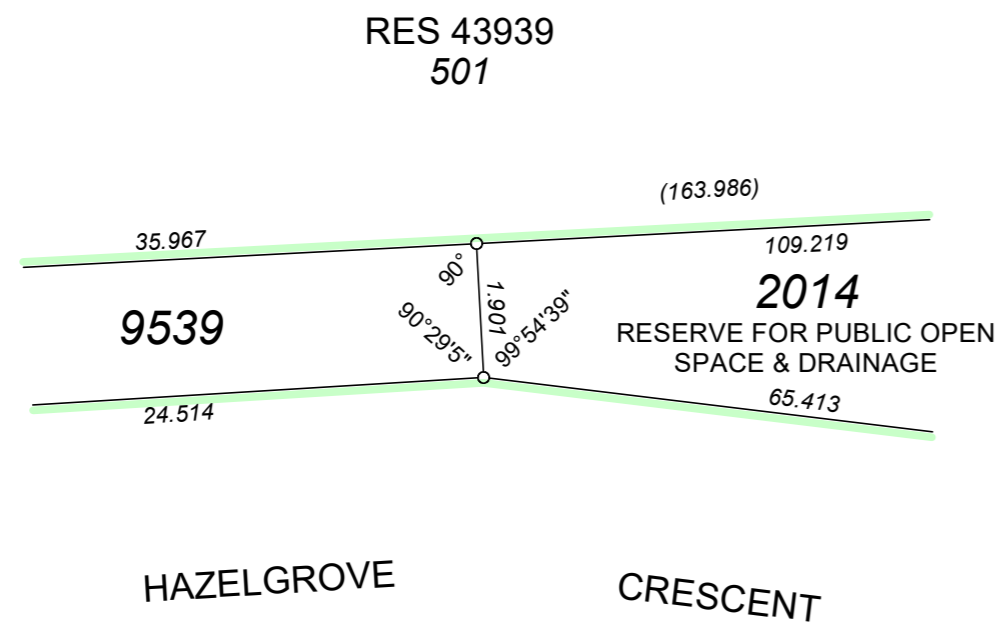

**ENLARGEMENT [B]**  
NOT TO SCALE

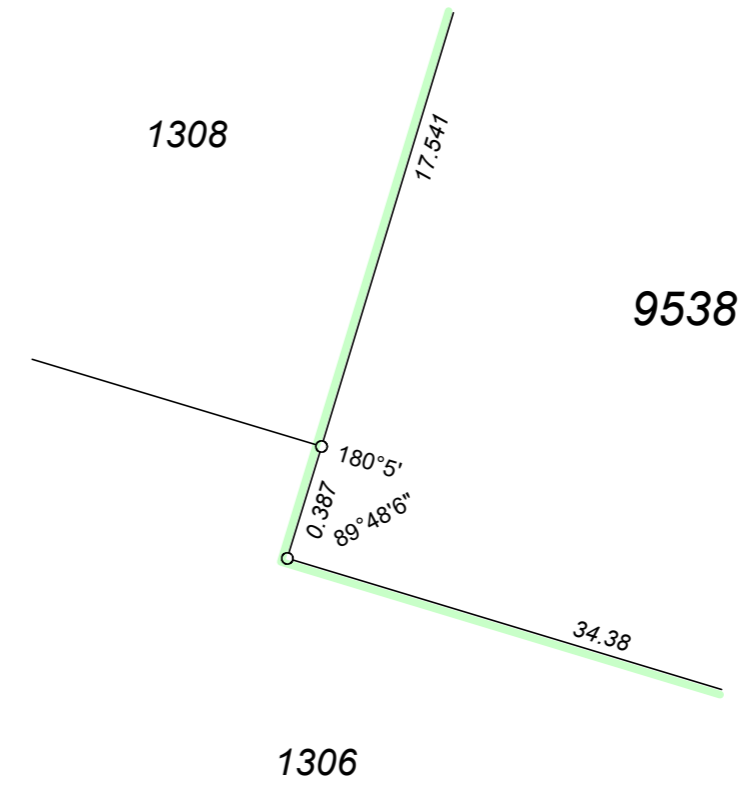

**ENLARGEMENT [C]**  
NOT TO SCALE

